

TRADITION

SERIES

THE TRADITION 48

1,263 SQ FT | 3 Bedrooms | 2 Baths | 28x48 | TRA28483A

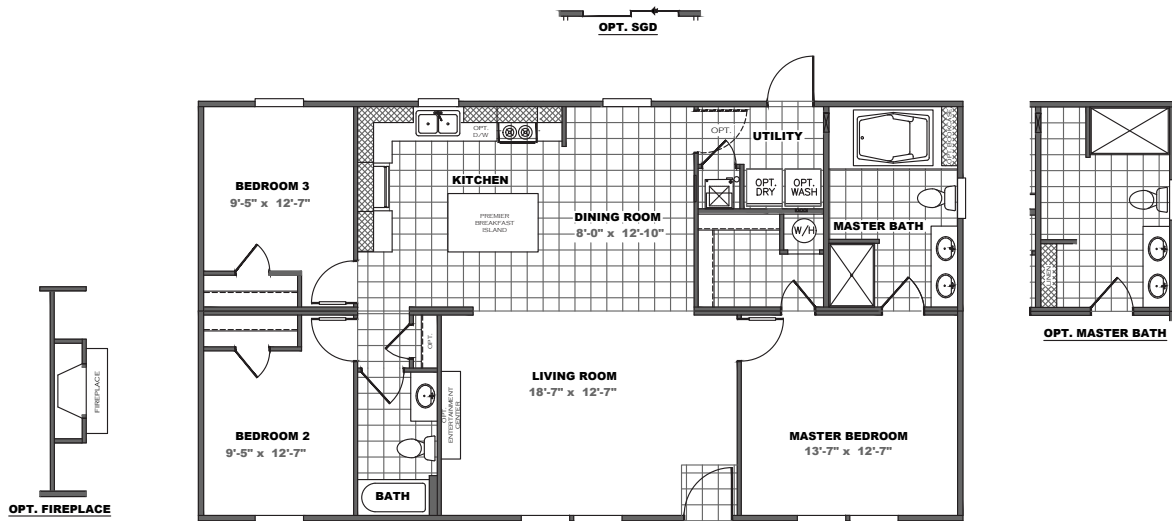

STANDARD FEATURES

- 8' Flat Ceilings
- 2x6 16 O.C. Floor Joists
- 30" Overhead *DuraCraft* Cabinets
- Traditional Cabinet Doors (w/ Hidden Hinges)
- Chef Style Island
- Glamour Bath w/ Fiberglass Montrose Tub
- 6 Panel Steel Door w/Storm
- 9 Lite Cottage Rear Door
- Double Sinks Master Bath
- *ecobee* Smart Thermostat
- Two Panel Arched Interior Doors
- Decorative Accent Panels
- 40 Gallon Water Heater
- Recessed LED Lighting
- Vinyl Entry
- Full Length Drapes (Living Room & Dining Room)
- Low E Insulated Windows
- *Beau Flor* Floor Vinyl
- 5 lb. Rebond Pad
- Exterior GFI Recept (Rear Sidewall)
- Double Marriage Wall Construction

AVAILABLE OPTIONS

(Some Options Not Available on Display Units)

- | | | | |
|--|--|---|--|
| <input type="checkbox"/> OSB Wrap | <input type="checkbox"/> Stainless Steel Appliances | <input type="checkbox"/> Wire & Brace (Bedrooms) | ADDITIONAL VINYL FLOORING
<input type="checkbox"/> Throughout
<input type="checkbox"/> Living Room
<input type="checkbox"/> Master Bedroom
<input type="checkbox"/> Bedroom 2
<input type="checkbox"/> Bedroom 3 |
| <input type="checkbox"/> Cottage Rear Door w/Storm | <input type="checkbox"/> Overhead Décor Display | <input type="checkbox"/> Tradition Entertainment Center | |
| <input type="checkbox"/> Sliding Glass Door | <input type="checkbox"/> Farm House Sink (Black or White) | <input type="checkbox"/> Tradition Entertainment Center w/ Full Stone Columns | |
| <input type="checkbox"/> Dormer | <input type="checkbox"/> Gas Furnace | <input type="checkbox"/> Stone Fireplace | |
| <input type="checkbox"/> Ice Dam Protection | <input type="checkbox"/> Exterior GFI Recept (Front Side-wall) | <input type="checkbox"/> Washer/Dryer | |
| <input type="checkbox"/> Zone 3 Insulation | <input type="checkbox"/> Outside Faucet (Front or Rear) | <input type="checkbox"/> Utility Room Door | |
| <input type="checkbox"/> Wind Zone 2 | <input type="checkbox"/> Water Cut-Off Valves t/o | <input type="checkbox"/> Wire Shelving Over Washer and Dryer | |
| <input type="checkbox"/> 2x6 Outer Walls | <input type="checkbox"/> 50 Gallon Water Heater | <input type="checkbox"/> Energy Star (Where available) | |
| <input type="checkbox"/> Recessed Outriggers | <input type="checkbox"/> Gas 40 Gallon Water Heater | <input type="checkbox"/> Modular (In approved States) | |
| <input type="checkbox"/> 2" Blinds t/o | <input type="checkbox"/> Porcelain Sinks | <input type="checkbox"/> Flash Package Stainless Steel Sink | |
| <input type="checkbox"/> Side-by-Side Refrigerator | <input type="checkbox"/> Fiberglass Tubs & Showers | <input type="checkbox"/> 42" Overhead Cabinets | |
| <input type="checkbox"/> Ice Maker | <input type="checkbox"/> Shower Only w/ Linen Shelves (Master) | <input type="checkbox"/> Lined Overhead Cabinets | |
| <input type="checkbox"/> Microwave | <input type="checkbox"/> Shower Only Hall Bath | <input type="checkbox"/> Vanity Lights | |
| <input type="checkbox"/> Smooth-Top Range | <input type="checkbox"/> Ceiling Fans (LR/MBR) | <input type="checkbox"/> Mirror Trim | |
| <input type="checkbox"/> Gas Range | <input type="checkbox"/> Chair Rail (DR) | | |
| <input type="checkbox"/> Dishwasher | | | |
| <input type="checkbox"/> Hall Linen Closet | | | |

DECOR

DECOR PACKAGE

- ☐ Tiki
☐ Onyx
☐ Mill Creek

CABINETS

- ☐ Alabaster White
☐ Iron Mountain
☐ Suny Valley Maple

COUNTERTOPS

- ☐ Spring Carnival
☐ Bronzite
☐ Autumn Carnival
☐ Carrara Bianco
☐ Ferro Grafite (Upgrade)
☐ Oxidized Beamwood (Island)
☐ Seasoned Plank (Island)
☐ Marula Pine (Island)

FLOOR VINYL

- ☐ Fumed Oak
☐ Willow Oak
☐ Driftwood (Upgrade)
☐ Wild Dove (Upgrade)

CARPET

- ☐ Landing
☐ Rockslide
☐ Russet (Upgrade)
☐ Hopsack (Upgrade)
☐ Washed Silk (Upgrade)
☐ Toast (Upgrade)

SIDING

- ☐ Clay
☐ Flint
☐ Cypress
☐ Teak (Upgrade)
☐ Shadow (Upgrade)
☐ Wedgewood (Upgrade)

SHUTTERS

- ☐ Black
☐ Chocolate
☐ Indigo Blue
☐ Pine
☐ Red
☐ Sandstone
☐ Tuxedo Gray
☐ White



Customer Name _____ Customer Phone # _____

Customer Email _____ Customer Signature _____