

Premier

SERIES

THE CLARK

1,264 sq ft | 3 BEDS | 2 BATHS | PRE28483A

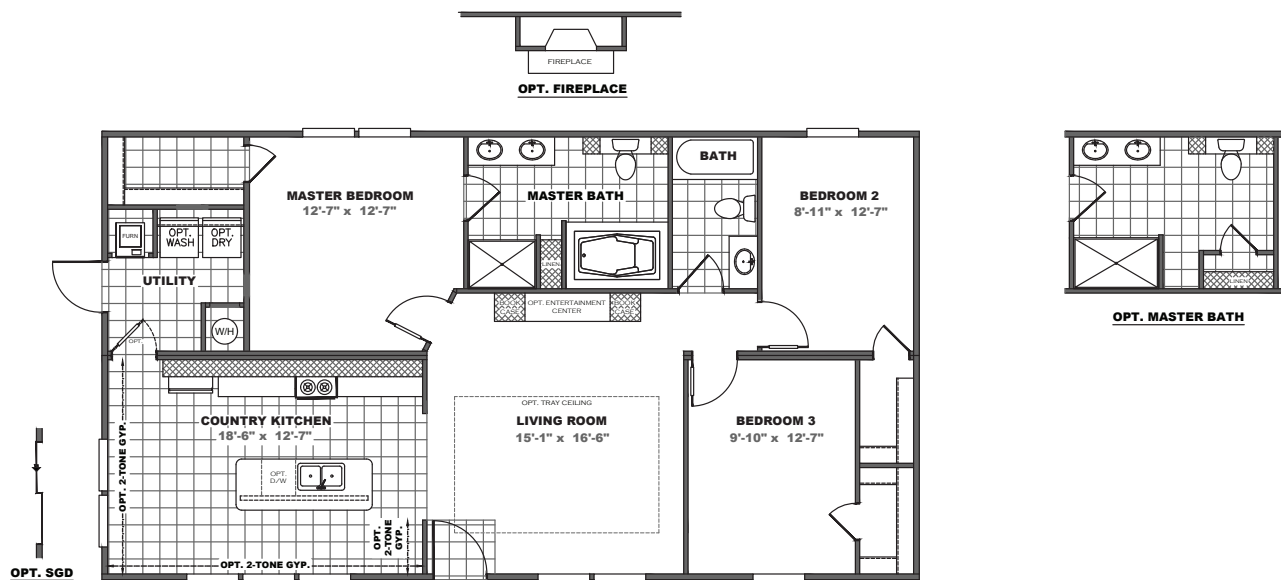

STANDARD FEATURES

- 8' Flat Ceilings
- Crown Molding Main Living Areas
- *Beau Flor* Floor Vinyl
- 30" Fully Lined *DuraCraft* Overhead Cabinets w/ Hidden Hinges
- Double Sinks Master Bath
- *ecobee* Smart Thermostat
- Decorative Cornice Boards with Drapes LR, DR, Den & Master BR
- Front Exterior Recept
- Wire Shelving over Washer/Dryer
- Low E Insulated Windows
- 6 Panel Steel Door w/Storm
- 9 Light Cottage Rear Door
- 2 Panel Arch Interior Doors
- Farm House Sink w/ Sprayer
- Glamour bath w/ Montrose Tub & Drawer Bank
- Kitchen Island w/ Built-in Sink and Optional Dishwasher
- 15 oz Carpet
- 5 lb. Rebond Pad
- 40 Gallon Water Heater

AVAILABLE OPTIONS

- | | | |
|--|---|---|
| <input type="checkbox"/> OSB Wrap | <input type="checkbox"/> Pendant Lights over Island | <input type="checkbox"/> Wire & Brace (Bedrooms) |
| <input type="checkbox"/> Cottage Rear Door w/Storm | <input type="checkbox"/> Stainless Steel Appliances | <input type="checkbox"/> Entertainment Center w/ Full Stone Columns |
| <input type="checkbox"/> Sliding Glass Door | <input type="checkbox"/> Stainless Steel Apron Sink | <input type="checkbox"/> Stone Fireplace |
| <input type="checkbox"/> Dormer | <input type="checkbox"/> Upgrade Cabinet Pulls | <input type="checkbox"/> Bookcases with Fireplace |
| <input type="checkbox"/> Upgrade Exterior | <input type="checkbox"/> Gas Furnace | <input type="checkbox"/> Washer/Dryer |
| <input type="checkbox"/> Ice Dam Protection | <input type="checkbox"/> Exterior GFI Recept (Front Sidewall) | <input type="checkbox"/> Utility Room Door |
| <input type="checkbox"/> Zone 3 Insulation | <input type="checkbox"/> Outside Faucet (Front or Rear) | <input type="checkbox"/> Louvered Utility Room Door |
| <input type="checkbox"/> Wind Zone 2 | <input type="checkbox"/> Water Cut-Off Valves t/o | <input type="checkbox"/> Energy Star (Where available) |
| <input type="checkbox"/> 2x6 Outer Walls | <input type="checkbox"/> 50 Gallon Water Heater | <input type="checkbox"/> Modular (In approved States) |
| <input type="checkbox"/> Recessed Outriggers | <input type="checkbox"/> Gas 40 Gallon Water Heater | |
| <input type="checkbox"/> 2" Blinds t/o | <input type="checkbox"/> Porcelain Sinks | |
| <input type="checkbox"/> Side-by-Side Refrigerator | <input type="checkbox"/> Fiberglass Tubs & Showers | |
| <input type="checkbox"/> Ice maker | <input type="checkbox"/> Vanity Lights | |
| <input type="checkbox"/> Microwave | <input type="checkbox"/> Shower Only w/ Linen Closet (Master) | |
| <input type="checkbox"/> Smooth-Top Range | <input type="checkbox"/> Shower Only Hall Bath | |
| <input type="checkbox"/> Gas Range | <input type="checkbox"/> Chair Rail (DR) | |
| <input type="checkbox"/> Dishwasher | <input type="checkbox"/> Living Room Tray Ceiling | |
| <input type="checkbox"/> Overhead Décor Display | <input type="checkbox"/> Ceiling Fans (LR/MBR) | |

ADDITIONAL VINYL FLOORING

- ☐ Throughout
- ☐ Living Room
- ☐ Master Bedroom
- ☐ Bedroom 2
- ☐ Bedroom 3

DECOR

DECOR PACKAGE

- ☐ Tiki
- ☐ Onyx
- ☐ Mill Creek

COUNTERTOPS

- ☐ Spring Carnival
- ☐ Bronzite
- ☐ Autumn Carnival
- ☐ Carrara Bianco
- ☐ Ferro Grafite (Upgrade)
- ☐ Marula Pine (Island)
- ☐ Seasoned Plank (Island)
- ☐ Oxidized Beamwood (Island)

CABINETS

- ☐ Alabaster White
- ☐ Iron Mountain
- ☐ Suny Valley Maple

BACKSPLASH (UPGRADE)

- ☐ Tile: Contemporary w/Glass
- ☐ Tile: Mosaic Weave
- ☐ Laminate: Match Countertop

FLOOR VINYL

- ☐ Fumed Oak
- ☐ Willow Oak
- ☐ Driftwood
- ☐ Wild Dove

CARPET

- ☐ Russet
- ☐ Hopsack
- ☐ Washed Silk
- ☐ Toast(Upgrade)

CROWN/TRIM

- ☐ Alabaster White
- ☐ Suny Valley Maple

SIDING

- ☐ Clay
- ☐ Gray
- ☐ Olive
- ☐ Silk
- ☐ Flint
- ☐ Hearthstone (Upgrade)
- ☐ Teak (Upgrade)
- ☐ Sagebrook (Upgrade)

SHAKE SIDING

SHUTTERS

- ☐ Black
- ☐ Chocolate
- ☐ Indigo Blue
- ☐ Pine
- ☐ Red
- ☐ Sandstone
- ☐ Tuxedo Gray
- ☐ White

Customer Name _____ Customer Phone # _____

Customer Email _____ Customer Signature _____